



**THE WORLD BANK**

**MINISTRY OF MAHAWELI, AGRICULTURE, IRRIGATION AND  
RURAL DEVELOPMENT**

**FINANCED BY THE WORLD BANK**

**CLIMATE SMART IRRIGATED AGRICULTURE PROJECT (CSIAP)**

**SOCIAL SCREENING REPORT FOR REPAIRS OF BERALIHELA AGRARIAN  
SERVICE CENTRE MODERNIZATION & DIGITALIZATION (CIVIL WORK)  
AT THISSAMAHARAMA DS DIVISION IN HAMBANTOTA DISTRICT**

**12 - Dec - 2019**

## Contents

1. Project Description .....	3
2. Social Screening Checklist .....	10
3. Estimate of Specific Impacts and Information on Affected Persons .....	17
4. Decision on Categorization, After reviewing the answers above, it is determined that the sub project will have:.....	17
5. Impact Categorization.....	17
6. Submission of the Social Screening Report.....	18
7. Social Management Plan for ASC Modernization and Digitalization (Civil Work).....	0
8. Activity Plan for ASC Modernization and Digitalization (Civil Work) .....	0
Annex: 01 Location map .....	1
Annex: 02 Pictures during the meetings, discussions and field visits .....	3
Further Annexes 04.....	6

## **Abbreviation**

ARAP	Abbreviated Resettlement Action Policy
ARPA	Agriculture Research and Production
ASC	Agrarian Service Centre
CBO	Community Based Organization
CKD	Chronic Kidney Disease
CSIAP	Climate Smart Irrigated Agriculture Project
DAD	Department of Agrarian Development
DSD	Divisional Secretariat Divisions
FGD	Focus Group Discussion
FO	Farmer Organization
GAP	Good Agricultural Practices
GBV	Gender Based Violence
GND	Grama Niladhari Division
GOSL	Government of Sri Lanka
GRC	Grievance Redressal Committee
HAS	Hot Spot Areas
ICT	Information and Communication Technology
IEC	Information and Education Campaign
KII	Key Informant Interview
LKR	Lanka Rupee
MOH	Medical Officer of Health
PG	Producer Group
PMU	Project Management Unit
SA	Social Audit
SIA	Social Impact Assessment
SITHAMU	Sinhala Tamil and Muslim
SMP	Social Management Plan
SP	Southern Province
SSR	Social Screening Report
WB	World Bank
WFO	Women Farmer Organization
WHH	Woman Headed Household

**Social Screening Report: Repairs of Beralihela Agrarian Service Centre Modernization and Digitalization (Civil Work) at Thissamaharama DS Division in Hambantota District.**

**1. Project Description**

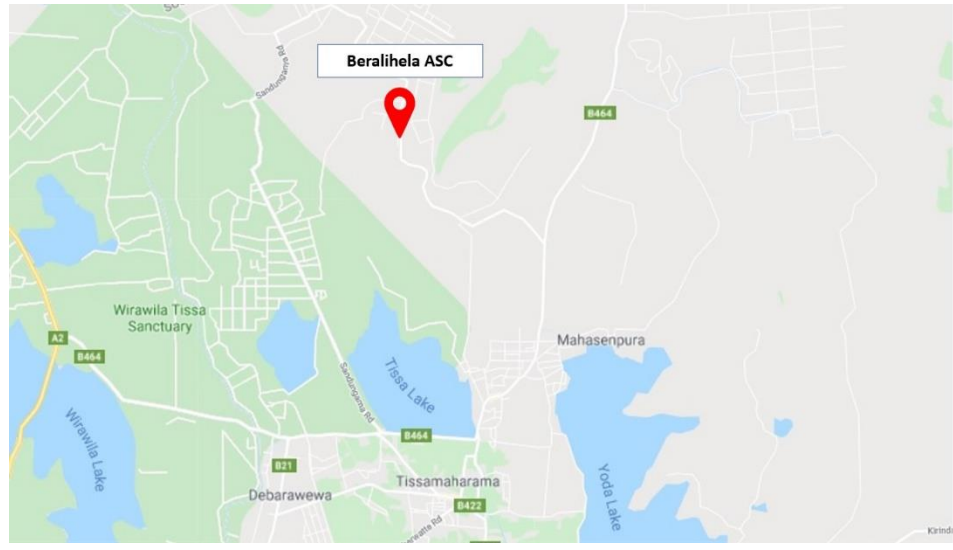
<p><b>Name of Sub project:</b></p>	<p>Repairs of Beralihela Agrarian Service Centre Modernization and Digitalization (Civil Work) at Thissamaharama DS Division in Hambantota District.</p>	
<p><b>Geographical coverage and location of the Subproject</b></p>	<p>Province:</p>	<p>Southern Province</p>
	<p>District:</p>	<p>Hambantota District,</p>
	<p>DS Division:</p>	<p>Thissamaharama DSD</p>
	<p>ASC:</p>	<p>Beralihela Agrarian Service Centre</p>
	<p>Located GN Division:</p>	<p>Beralihela</p>
		
<p>Nature of the sub project:</p>	<p>It is mainly a Rehabilitation works of Beralihela Agrarian Service Center at Thissamaharama Divisional Secretariat Division in Hambantota District.</p>	
<p>Size/ scale/ Cost of the Sub Project</p>	<p>LKR. 7,195,933.07</p>	
<p>Project implementing agency:</p>	<p>Department of Agrarian Development, Hambantota which is the implementing agency. DAD with its network of officials based in the ASCs directly involved in implementing the subproject. Similarly, the staffs of the CSIAP based in national to divisional level will also involve in different stages of the implementation process appropriately. It is expected that all the service providing agencies such as Department of Agriculture, coconut development board etc. will also support to</p>	

	<p>implement the subproject effectively. From the community side, FOs, agriculture committee associated with the ASCs, WFOs will also contribute to implement the project. Similarly, the farmers in general will support to implement the project by tolerating the difficulties that would be created during the construction period.</p>
Specific objective and beneficiaries of the sub project:	<p>For the ASC to function in the CSIA Project area as a sophisticated, modernized well-furnished and a resourceful one stop service center catering to present and future needs of farming community in order to increase their livelihood, income and agriculture productivity. Male: 913 and Female: 160 will be benefited from this subproject. Also, women from all committees namely FOs, WFOs, and all women in the farming society also will benefit.</p>
Sub Project Descriptions:	<p>The proposed sub project of Beralihela Agrarian Service Centre includes following activities, Excavation and earth work, Concreter, brick layer, pavior, aluminium door and windows, roofing, painting and decorating, electrical installation, Wash room and water supply. The sub project will be implemented during the period from January to March, 2020.</p>
Land Acquisition	<p>The proposed subproject does not involve land acquisition.</p>
Subproject Justification	<p>Beralihela Agrarian Service Centre is located in rural area with minimum or less access road facilities in Hambantota District. Agrarian Service Centre is very old and not properly repair or maintain. Existing facilities within a building is not sufficient for staff itself.</p> <p>Existing ASC (civil work) is majority of the respondent and the persons interviewed responded that the space available within the existing building was not adequate at all to provide a better service for the increased demand of the farmers.</p> <p>Officer space for running various unites of the government sector is not adequate.</p> <p>Sanitary facilities in not adequate even for ASC staff. Due to non-availability of sanitary facilities, farming community faces problem at the time they visit ASC. They follow illegal and improper ways to fulfil their sanitary needs. Therefore, it's very important to establish proper sanitary system for both ASC staff as well as farming community.</p> <p>Existing old Agrarian Service Centre</p>



The building corner of the photo is to be built in the new section

General Profile of the Community

Name of the GND	Number of GND	Total Number of Families	Total Number of Farm Families	Total Number of WHH Families
Weerahela	44	808	292	188
Dutugemunupura	71	321	195	42
Jayagama	72	364	140	58
Beralihela	73	245	138	56
Parakkramapura	74	128	89	23

	<table border="1"> <tr> <td>Saddhathissapura</td> <td>75</td> <td>299</td> <td>75</td> <td>32</td> </tr> <tr> <td>Saddhathissapura New Town</td> <td>76</td> <td>101</td> <td>41</td> <td>16</td> </tr> <tr> <td>Saliyapura</td> <td>77</td> <td>222</td> <td>190</td> <td>12</td> </tr> </table> <p>Source: "Sampath Pethikada" Thissamaharamaya and Lunugamwehera Divisional Secretariat</p>	Saddhathissapura	75	299	75	32	Saddhathissapura New Town	76	101	41	16	Saliyapura	77	222	190	12			
Saddhathissapura	75	299	75	32															
Saddhathissapura New Town	76	101	41	16															
Saliyapura	77	222	190	12															
Primary livelihood of the community	<p>Agriculture is the primary livelihood at this ASC Division.</p> <table border="1"> <thead> <tr> <th>Se.No</th> <th>Category</th> <th>Nos.</th> </tr> </thead> <tbody> <tr> <td>01</td> <td>Farmers</td> <td>9031</td> </tr> <tr> <td>02</td> <td>Other</td> <td>2810</td> </tr> <tr> <td>03</td> <td>Govt.Servant(Except teachers)</td> <td>1330</td> </tr> <tr> <td>04</td> <td>Private sector</td> <td>2011</td> </tr> <tr> <td>05</td> <td>Cooperative</td> <td>435</td> </tr> </tbody> </table> <p>Source: "Sampath Pethikada" Thissamaharamaya and Lunugamwehera Divisional Secretariat.</p>	Se.No	Category	Nos.	01	Farmers	9031	02	Other	2810	03	Govt.Servant(Except teachers)	1330	04	Private sector	2011	05	Cooperative	435
Se.No	Category	Nos.																	
01	Farmers	9031																	
02	Other	2810																	
03	Govt.Servant(Except teachers)	1330																	
04	Private sector	2011																	
05	Cooperative	435																	
Nature of the land ownership for the subproject	<p>Land of the existing ASC owned by the DAD. ASC has adequate and underutilized lands for the proposed construction. Therefore, the proposed civil work will not have any risks from having to obtain additional land. Therefore, the subproject activities can be implemented without causing any displacement or impact to people living adjacent to the ASC. Issues of resettlement will not arise.</p>																		
Land ownership pattern of people in the area (Ex: squatters, titleholders, tenants)?	<p>Deed -476H                  Permit - 16256H                  Encouraged - 1771H                  Abandoned Paddy Land (Ha)                  Total paddy land: 11967 (Ha)                  Major Irrigation: 11014 H                  Minor irrigation: 874 H                  Maha Season: 5414 H                  Yala Season: 3552H</p>																		
Gender Issues	<p>Following is a description of the gender issues concerning the communities in the impact area of the ACS:</p> <ul style="list-style-type: none"> <li>In the farming activities, both men and women are involved in this ASC division. However, women actively involved in land preparation, seeding, planting, weeding, preparation for marketing and they also involve in livestock management. In the farming activities, allocated payment of wages for female labour is less than the male labour.</li> <li>In the Farmer Organizations (FO) males dominate decision making process and give less opportunity for female participants even though, women are included in executive committees of farm organization as vice president, vice secretary etc.</li> </ul>																		

	<ul style="list-style-type: none"> <li>• Women Farmer Organizations (WFO) also actively participate in each GN Divisions. However, WFOs have limited opportunities for agriculture related trainings, trainings on machinery and technology and mobilization programmes due to increasing responsibilities for women in their homes. Women farmers also faced difficulties for access the markets in proper time and they not have proper storage facilities.</li> <li>• Cultural and religious barriers also affect the women’s participation in rural agriculture sectors and FO activities. (Ex. Hindu, Muslim widows are not willing to actively be involved in Farmer Organizations).</li> <li>• Women headed family’s additional problems in farming activities due to not having land ownership which restricts then from accessing water facilities and fertilizer subsidies. They are also affected by poverty, malnutrition, and mental stress.</li> <li>• Women farmers are faced with more difficulties having to travel for a long time for long distances from their houses to paddy fields and walk through small pathway in the forest areas. They also do not have any safety measures to protect them from wild animals and any other dangers on route.</li> <li>• Despite being paddy landowners and farmers, women are not included in the key positions of the Farmer Organizations (FO) which are male dominated. Thus, opportunities for women to take part in decision making are less.</li> <li>• In many households the males are either employed in the civil defence force, army or work outside the village. Women must take responsibility for most household tasks; majority women tend to cook one meal of rice and curry a day for breakfast and lunch.</li> </ul>						
<p>Social Capital - community-based organizations -</p>	<p>There are several community-based organizations. Among them are:</p> <table border="1" data-bbox="516 1339 1529 1465"> <tr> <td><b>Farmer Organization (FO):</b></td> <td>F:O-54 Members- 6024</td> </tr> <tr> <td><b>Women Farmer Organization (WFO):</b></td> <td>W: F:O-53 Members-1325</td> </tr> <tr> <td><b>Rural Development Society (RDS):</b></td> <td>R:D:S: -36 Members-4652</td> </tr> </table>	<b>Farmer Organization (FO):</b>	F:O-54 Members- 6024	<b>Women Farmer Organization (WFO):</b>	W: F:O-53 Members-1325	<b>Rural Development Society (RDS):</b>	R:D:S: -36 Members-4652
<b>Farmer Organization (FO):</b>	F:O-54 Members- 6024						
<b>Women Farmer Organization (WFO):</b>	W: F:O-53 Members-1325						
<b>Rural Development Society (RDS):</b>	R:D:S: -36 Members-4652						
<p>On-going Development Projects</p>	<p>There are no development projects being implemented in the project area.</p>						
<p>Frequenting Visitors</p>	<p>Beralihela is not a tourist area but outside peoples come for agriculture activities and other livelihood activities. Farmers (Men and Women), GO and NGO staffs, Media persons, Village and Political leaders, University Students, etc.</p>						
<p>Social Impacts Positive Impacts</p>	<p>This subproject will benefit the local population of the area, especially for farming communities.</p>						



	<p>The proposed activities will benefit farmers accessing services from the ACS. ACS will have improved Sanitation facilities leading to better hygienic conditions for those using the facilities. ASC will also make available drinking water for all people visiting the ACS.</p> <p>ASC will also serve as a place for ACS staff and community to interact, to share knowledge and create awareness about project. Therefore, the ACS will enhance community participation and relationships between ASC staff and farmers.</p>
<p>Negative Impacts</p>	<p>During office hours noise and dust from the construction work will disturb ACS officers and visiting farmers. Land for materials storage and machinery parking near the site is available which may cause some disturbances to the nearby community. A labor camp may be established and there could be impacts from labor influx - however, will be very minimum considering that only limited number of labourers (approx 10) may come from outside.</p> <p>There are no any sensitive areas (schools, preschools, hospitals, community centers, health centers) observed near (within 500m) to the construction site.</p>
<p>Mitigation Measures</p>	<p>The social issues in any infrastructure developments project are common and cannot be avoided. Also, it is important to note that the majority of social issues are emerged and aggravated due to absence necessary precautionary measures taken by the contractor.</p> <p>For example, contractor will be required to do water sprinkling to minimize impacts from dust and carry out noise generating work during day time while ensuring noise pollution is kept to the minimum. Public access to the site to be prohibited or controlled via adequate fencing and signage in order to avoid risk to the public.</p> <p>The contractor will also be required to employ an environmental and social officer to address any issues that may crop up during project implementation. All contractors will be required to develop and implement a code of conduct for labourers, including procedures to establish and maintain a safe working environment. The staff and workers will be given an orientation on appropriate behaviours to ensure no disturbance to the community life and officers of the ASC. Adequate care and measures will be taken to avoid any violation of use of labour, accidents, or disputes with local communities and other risks associated with influx of non-local workers.</p>

	Grievance redress mechanism will be established to allow ASC staff to raise any complaints and provide feedback regards construction activities.
--	--

<b>2. Social Screening Checklist</b>				
Screening/ assessment questions Project type	Yes	No	Low/ mediu m/ maj or impact s	Description/ Details
<b>Background</b>				
1. Will the subproject/ intervention include new physical construction work? (Attach a copy of technical design)		√		
2. Does the subproject/ intervention include upgrading or rehabilitation of existing physical facilities? (Attach a copy of technical design)	√			Excavation and earth work, concreter, brick layer, pavior, aluminum door and window, roofing, painting and decorating, electrical installation, wash room and water supply. These are small sale rehabilitation.
<b>Project site and land acquisition and Livelihood Related Impacts</b>				
3. Is the site chosen for this work free from encumbrances (Ex: squatters, crops, trees, houses, other structures walls etc)	√			
4. Is the site chosen for this work possession of the implementing agency?	√			Department of Agrarian Department is the implementing agency
5. If the land is owned by other government agencies, has action been taken to transfer these lands to CSIAP managing entity? (Attach evidence of transfer)		√		The identified land belongs to the Department of Agrarian Department which is the implementing agency.
6. Does the sub project intervention require acquisition of private land?		√		

7. If the land parcel has to be acquired, is the actual plot size and ownership status known? (Mention the details)				Not Applicable
8. If the site is privately owned, can this land be purchased through negotiated settlement?				Not Applicable
9. If any land required for the work is privately owned, are these land owners willing to voluntarily donate the required land for the CSIAP rehabilitation / development? (if yes attach the concern letter)				Not Applicable
10. Will the affected land/ structure owners likely to lose less than 10% of their land of structures area?				Not Applicable
11. If so, are these land or structure owners willing to voluntarily donate the required land for this sub project?				Not Applicable
12. If the land owners are willing to donate the land, do they lose more than 10% of their land / structure in this location due to of donation?				Not Applicable
13. Are there any previous land acquisition where the identified land has already been acquired?		√		
14. Is the land for material mobilization vehicular movement, transport for the civil work available within the identified worksite or right way?	√			Land for the material mobilization vehicular movement and transport for the civil work are available. Near the construction site, there are no sensitive areas observed. Therefore, lack of parking space will not be serious issue in the subproject area.
<b>Project impacts</b>				
15. Is the project/ intervention likely to cause any permanent damage to or loss of housing, other assets, resources use?		√		
16.If yes, are these damages likely to be full or partial (Ex: entire structure having to be				Not Applicable

demolished versus part of the structures being damaged?)				
17. Will there be loss of / damage to agricultural lands, standing crops, trees due to acquisition of lands, construction of facilities etc?		√		
18. Will there be any permanent or temporary loss of income and livelihoods because of the civil works? If so for what period? Also, please specify whether it is likely to be temporary or permanent.		√		
19. Have these people/ businesses who may suffer temporary or permanent loss of incomes or livelihoods been surveyed and identified for payment of any financial assistance?				Not Applicable
20. Will there be any adverse impacts (inconvenience/ restriction of access, damage to properties) on the people/ communities due to construction related transport/ other activities etc?		√		But during working hours there will be some disturbances to staff i.e. from noise and dust.
21. Will there be any impacts on cultural, community properties or facilities?		√		
22. Will the project cause any other temporary or permanent impacts? Pls describe		√		
<b>Livelihoods related impacts</b>				
23. is there any loss of crops, assets, business etc.		√		
24. Are there any non-titled people (squatters) who are living/ or doing business who may be partially or fully affected because of the civil works?		√		
25. Have measures been planned to mitigate temporary impacts including ease of access? Give details?	√			Temporary impacts will be addressed/mitigated according to the SIMP.
<b>Resettlement impacts</b>				
26. Does this project involve resettlement of any person? if yes, give details		√		
27. Is there any physical displacement of persons due to project construction?		√		
28. Does this project cause any temporary relocation of people during construction?		√		

29. Is there any economic displacement (possibility to move out, close of business/ commercial/ livelihood activities of persons) during construction?		√		
30. Will people permanently or temporarily lose access to facilities, services, or natural resources? e.g firewood collection and other rural livelihood sources linked to forests and government land		√		
31. Are there any vulnerable people/ groups (poorest/ women headed households/ elderly families, single parents, families with disable persons) living in the proposed locations or affected / benefitted by the project intervention? (give the number)	√			Vulnerable people/groups will not be negatively affected due to the civil works. They will be benefitted directly or indirectly. The details are below: Disable - 236 Samurdhi - 1581 people will be benefitted directly or indirectly.
32. Are there any indigenous people living in the proposed locations or affected/ benefitted by the project intervention? (give the number)		√		
<b>Impacts from labor influx</b>				
33. Will the project potentially involve an influx of workers to the project location?	√			
34. Will the influx be considered significant for the local community?	√			
35. How many workers will be needed for the sub project, with what skill set, and for what period?				Approximately 10 skill workers and 20 unskilled workers are needed for 3 months.
36. Can the project hire workers from the local workforce? And what is the size and skill level of the existing local workforce?	√			Meson Carpenter Labors are available in the ASC division.
37. If the skill level of the local workforce does not match the needs of the project, can they be	√			Workforce is available at the local community and

trained within a reasonable timeframe to meet project requirements?				contractor will bring his workforce if needed.
38. Will there be workers brought in from outside?	√			
39. How will the workers be accommodated? Will they commute or reside on site? If so, what size of camp will be required?		√		They will find a house for rent.
40. Based on the socio-economic, cultural, religious and demographic qualities of the local community and the incoming workers, is there a possibility that their presence or interaction with the local community could create adverse impacts?		√		Hence, majority of the incoming workers would be from similar socio-economic, cultural, religious or demographic background.
41. Will the incoming workers use or create competition for these resources?		√		
42. What is the expected duration of the incoming workers' presence in the community? or frequency and extent of contact between the local community and outsiders?				Approximately 3-4 months
43. Will the incoming workers be from a similar socio economic, cultural, religious or demographic background?	√			Most Probably similar
44. Given the characteristics of the local community, are there any adverse impacts that may be anticipated? Mention the size of the local population.	-	√		The local community is Sinhala speaking and majority of them are Buddhist. So same language speaker will be preferable for minimized unwanted social issues.
45. Is the project located in a rural or remote area?	√			

46. Is the project located / being carried out in an area that is not usually frequented by outsiders?	√			
47. Are there sensitive social conditions that need to be considered?		√		
<b>Community participation</b>				
48. Has the project received community consent and support?	√			3 IEC Meeting conduct.
49. Are there any CBOs or other that exist in the selected locations?	√			Farmer org: 54 - Member: -6024 Women headed org: 53 Member- 1325
50. Will the project mobilize these CBOs for GRM/ Social Audit/ etc activities?	√			Grievance Redressal Committee will be established to address/resolve issues.
51. If CBOs are involved, do these organizations have prior experiences in GRM/ Social Audit/ etc practices?		√		
52. Do the CBOs identified for the CSIAP activities transparent and accountable and free from any form of corruption/ abuse?	√			
53. Will the project expect any counterpart contribution from the beneficiary households? (if yes, what is the expected contribution)	√			Community can support with Shramadana activities (e.g. unskilled voluntary work). 2 days sharmadhana activities
<b>Gender Based Violence</b>				
54. Is the subproject in an area of the district with a humanitarian or emergency situation?		√		
55. Undertaken consultations with women's groups?	√			Both men and women were part of the community consultations. No separate consultations were



				held with women farmers. However, Interviews were conducted with the women development officer in the divisional secretariat.
56. Issues related to GBV and GBV-related concerns about the project have arisen in the community engagement discussions?		√		During the community consultation meeting, there were no cases of GBV recorded.
57. Are military or paid security forces being contracted as part of the project? (Having military or paid security forces contracted as part of a project can increase the risk of GBV.)		√		
58. Is the project district in lowest poverty quartile of country? (Regions in the lowest poverty quartile of a country may be underserved and the most vulnerable to neglect)	√			
59. Is the subproject in hard-to-supervise areas? (Lower risk is easily accessed project areas. Higher risk is hard-to-supervise areas)		√		
60. Is the subproject construction near school route or other pedestrian access that women and girls use for their daily activities?		√		There are no sensitive area identified near (500m) to the subproject site.
61. Will the subproject be able to monitor implementation across the full span (both in terms of geographic spread and duration) of the work	√			
62. Will female workers be in close proximity to male workers with limited supervision?	√			If female workers are hired, they would be working in close proximity however the type of work may differ as women may mostly engage in unskilled work.

### 3. Estimate of Specific Impacts and Information on Affected Persons

Estimates of specific impacts	Number/ Amount/ Ha
- Private land required (Sq. m)	0
- Total number of households affected	0
- Number of individuals losing more than 10% of land area	0
- Government land required	Yes (and available)
- Number of shops affected	0
- Number of utilities affected	0
- Number of workers to be brought from outsides	10 skilled laborers are needed. (Approximate number)

### 4. Decision on Categorization

Decision on Categorization, after reviewing the answers above, it is determined that the sub project will have:	
High/ substantial impacts	
Moderate impacts	
Low/ no impacts	√

### 5. Impact Categorization

Conclusion and Screening Decision (to be filled by the PMU)
<p>Social impacts of the proposed sub project</p> <ul style="list-style-type: none"> <li>• <u>No Impacts: there is no land acquisition because these are permit lands and no loss of livelihoods if the works are completed during the dry/ off season, Social Screening Report (SSR), Social Impact Management Plan (SIMP) [required if civil works involved]...√.....</u></li> <li>• Minor Impacts: Less than 200 individuals affected; no physical displacement; &amp; affected persons lose less than 10% of their productive assets, SSR, Abbreviated Resettlement Action Policy (ARAP), SIMP.....Temporary impacts only. SSR with SMP submitted.....</li> <li>• Significant Impacts: More than 200 individuals affected; cause physical displacement; affected persons lose more than 10% of productive assets, SSR, SIA, census survey, RAP with R&amp;R assistance &amp; income restoration measures.....</li> </ul>

Climate Smart Irrigated Agriculture Project – Southern Province

6. Submission of the Social Screening Report

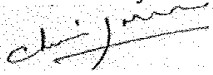
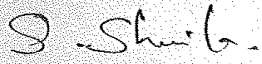
<p>Submission By:</p>  <p>Chamlie Jayalath Social Safeguard Officer DPD Office - Southern Province/ CSIAP chamlie1961@gmail.com</p>	<p>Reviewed and Recommended By</p>  <p>Ms. Sharmila Shanmuganathan Social Safeguard and Gender Development Officer Project Management Unit Email: Sociologists<del>sharmila</del>@sharmila@gmail.com Contact: 0772437310 Date: 12 Feb 2015</p> <p><i>Ms. Sharmila Shanmuganathan Social Safeguard &amp; Gender Development Officer Project Management Unit Climate Smart Irrigated Agriculture Project Ministry of Agriculture</i></p>
--	---

Approved By

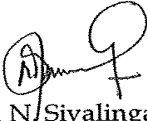

Eng. N. Sivalingam  
Project Director  
Climate Smart Irrigated Agriculture Project  
Ministry of Agriculture.

Eng. N. Sivalingam  
Project Director  
CSIAP

## 7. Social Management Plan for ASC Modernization and Digitalization (Civil Work)

Social Impact Mitigation Plan for the ASC modernization and Digitalization (Civil Work) Subproject				
Issues/ Impacts and risks	Mitigation Measures	Institutional Responsibility		Mitigation Cost
		Implementation	Supervision/ Monitoring	
General (for all types of risks, issues and disturbances)	<ul style="list-style-type: none"> <li>A GRM will be established to receive and resolve complaints/grievances related to disturbances caused by construction including GBV related issues.</li> <li>Awareness will be created on the GRM among community and ACS staff and will publicly display the contact details to report grievances.</li> <li>Awareness will be created among community on risks/issues including GBV issues due to labour influx arising from construction activities and safety/mitigation measures that will be in place.</li> </ul>	Social/Environment safeguard officer – ACS/CSIAP	PMU	Included in sub project's safeguards budget.
Disturbances due to heavy machinery movement & temporary use of land for material storage and parking.	<ul style="list-style-type: none"> <li>An officer will be appointed to implement &amp; monitor social/environment safeguards mitigations measures during construction.</li> <li>Community and ACS staff will be informed of construction activities/schedule, and mitigation measures that will be in place.</li> </ul> <p>Consultation with ACS staff and community will be conducted to identify land for material storage,</p>	Contractor	Social/Environment safeguard officer – ACS/CSIAP	Included in construction cost.

	<p>camp setup, equipment parking and routes to transport material that cause minimum disturbances to community &amp; ACS activities.</p> <p>If there are damages caused to local roads and other utilities during construction, contractor shall attend to the repairs/rectification of the damages.</p>			
Construction related disturbances from noise & dust etc.	<ul style="list-style-type: none"> <li>Dust barriers will be installed surrounding the construction. Water sprinkling will be done to minimize impacts from dust. Dust masks to be provided to all laborers for the use at required times.</li> <li>The construction will be carried out in a manner to minimize noise pollution. The construction works with heavy sound should will be timed to avoid office working time period.</li> </ul>	Contractor	Social/Environment safeguard officer - ACS/CSIAP	Included in construction cost.
Labour Influx related issues (e.g. GBV)	<ul style="list-style-type: none"> <li>Local labour will be hired where possible - Contractor will give priority to women when hiring.</li> <li>Worker Code of Conduct will be included as part of the employment contract - this should define workers' commitment in attitudes and behaviour to preventing, combating and responding GBV.</li> </ul>	Contractor	Social/Environment safeguard officer - ACS/CSIAP	Included in construction cost.

*Climate Smart Irrigated Agriculture Project – Southern Province*

	<ul style="list-style-type: none"> <li>Contractors will implement robust measures to prevent sexual harassment/GBV including training of workforce and sanctions for non-compliance (e.g. termination).</li> </ul>			
<p>Public/ occupational safety Hazards, and on impacts on environment.</p>	<ul style="list-style-type: none"> <li>Public access to the site will be prohibited or controlled via adequate fencing and signage in order to avoid risk to the public.</li> <li>Contractors shall take precautions to minimize mosquito breeding, where the pit fills with water.</li> <li>Environment Management Plan will provide more details regards measures to prevent/mitigate impacts to the environment including pollution, deforestation, soil erosion and management of solid waste.</li> </ul>	<p>Contractor</p>	<p>Social/Environment safeguard officer – ACS/CSIAP</p>	<p>Included in construction cost.</p>

## 8. Activity Plan for ASC Modernization and Digitalization (Civil Work)

S N	Activities	Oct, Nov& Dec	Jan- Feb	Mar - Apr	May- June	July- Aug	Sep- Oct
1	Conducting IEC Campaign	■	■				
2	Preparation of the subproject proposal ASC modernization and Digitalization (Civil Work)	■					
	Preparation of technical designs and estimate	■					
3	Data Collection for Screening	■					
4	Writing the Screening Check list	■					
5	Write the SSR		■				
6	Submit to PMU		■				
7	Get the clearance from the WB		■				
8	Tender calling procedure		■	■			
9	Civil work commence (Construction of Tube well and farm machinery unit, repair of ASC and Washroom)			■	■	■	■
10	Supervision and Monitoring			■	■	■	■
11	Training and skills development, formation of groups under CSIAP			■	■	■	■
12	Completion of construction works						■
13	Handover civil work						■

Annex: 01 Location map





**Annex: 02 Attendance Sheets of the participants during the meetings and discussions**

කෘෂිකර්ම, ග්‍රාමීය ආර්ථික කටයුතු, පශු සම්පත් සංවර්ධන, වාරිමාර්ග සහ ධීවර හා ජලජ සම්පත් සංවර්ධන අමාත්‍යාංශය

දේශගුණ සුහුරු වාරි කෘෂිකාර්මික ව්‍යාපෘතිය (CSIAP)

පැමිණීමේ ලේඛණය

දිනය: 13/11/2019 වේලාව: ..... ස්ථානය: කො.ව.ව. මධ්‍යම වනාන්තර පර්යේෂණ මධ්‍යස්ථානය

වැඩ සටහනේ නම: පරිසර ක්ෂේත්‍ර පරීක්ෂාව

අනු අංකය	නම	ස්ත්‍රී	පුරුෂ	භෞතික සේවා මධ්‍යස්ථානය	තනතුර	දුරකථන අංකය	අත්සන
01	V.A.K අනුක ජයරත්න	✓		බෙරලිහෙල	කො. ව.ව. ජ්‍ය. ලේකම්	0712645260	<i>[Signature]</i>
02	ඒ. ඒ. ඩී. නුමාර		✓	බෙරලිහෙල	ආරක්ෂක නිලධාරී	077 660 8558 077 303412	<i>[Signature]</i>
03	ඒ. ඒ. ඩී. නුමාර	✓		බෙරලිහෙල	ආරක්ෂක නිලධාරී	071 31 45563	<i>[Signature]</i>
04	ඒ. ඒ. ඩී. නුමාර	✓		බෙරලිහෙල	ආරක්ෂක නිලධාරී	071-9 329187	<i>[Signature]</i>
05	V.R Kumaran		✓		F. n. s. officer	0712253716	<i>[Signature]</i>
06	H.A.C.S. Perera		✓	CSIAP	SSO	0702012358	<i>[Signature]</i>

**Annex: 03 Public/ Community Consultation and Disclosure**

Public / Community consultation conducted Location/ Venue	Consultation method	Date	Number of participants (Male, Female)	Details/Issues raised
Beralihela ASC	IEC and field visit	13/11/2019	Male - 03 Female - 03	Awareness program on Agrarian Service Centre renovation

Annex: 03 Pictures during the meetings, discussions and field visits

Old Agrarian Service Centre



The building corner of the photo is to be built in the new section



Annex 03: Drawings of the subproject

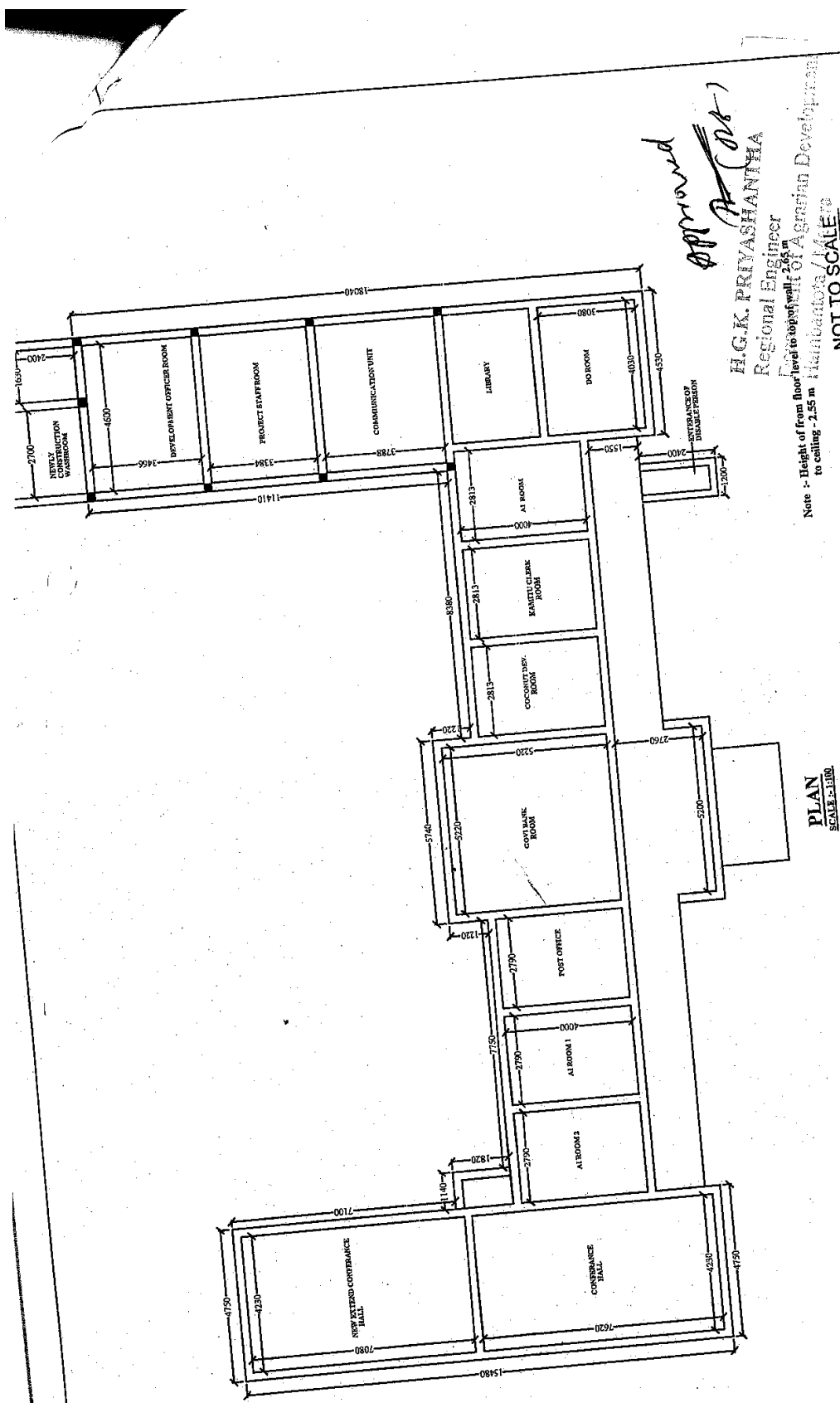

*Approved*  
**H.G.K. PRIYASHANTHA**  
 Regional Engineer  
 Hambantota/Agrarian Development

**PLAN**  
 SCALE 1:100

NOT TO SCALE

**AGRARIAN SERVICE CENTRE - BERALIHELA**

**DEPARTMENT OF AGRARIAN DEVELOPMENT  
 HAMBANTOTA DISTRICT**

**AGRARIAN SERVICE CENTER - BERALIHELA**

DRAWN / LEVELLED: **G.A. Kumara**  
 Technical Officer

**I.G.A. KUMARA**  
 (TO)

Department of Agrarian Development  
 Hambantota

## Further Annexes 04

Demographics of the population (Ex: ethnicity? religion)

G.N.Division	Buddhist		Muslim		Hindu		Christians	
	Families	Population	Families	Population	Families	Population	Families	Population
Nedigamwila	392	1252	0	0	1	4	0	0
Koonwelena	425	1960	0	0	0	0	0	0
Wijayapura	441	1644	0	0	0	0	0	0
Uduwila	380	1434	0	0	0	0	0	0
Saliyapura	364	1277	0	0	0	0	0	0
Gonagamuwa	328	1141	0	0	0	0	0	0
Thissapura	715	2708	0	0	0	0	0	0
Pannegamuwa	623	2222	0	0	1	3	0	0
Dabewelena	307	1103	0	0	0	0	0	0
Anjaligala	319	1266	0	0	0	0	0	0
Ellagala	423	2446	0	0	0	0	0	0
Mahindapura	777	1519	0	0	0	0	0	0
Molakepupathana	325	1280	0	0	0	0	0	0
Randunuwatta	329	1154	0	0	0	0	0	0
Polgahawelena	345	1196	0	0	0	0	0	0
Pahala mattala	235	551	0	0	0	0	0	0
Uda mattala	307	959	0	0	0	0	0	0
Weerawil ara	95	332	0	0	0	0	0	0
Punchiappujadura	374	1032	0	0	0	0	0	0
Dewramvehera	461	1538	0	0	0	0	0	0
Bogahawewa	264	863	0	0	0	0	0	0
Lunugamvehera	889	2592	0	0	0	0	0	0
Seenimunna	346	1385	0	0	0	0	0	0
Kendagasmankada	576	2163	0	0	1	3	0	0
Mahaanagapura	356	1372	0	0	0	0	0	0
Muwanwewa	208	758	0	0	0	0	0	0
Iththanwekada	214	933	0	0	0	0	0	0
Abhayapura	216	681	0	0	1	1	0	0
Mihindupura	361	1089	2	7	0	0	0	0
Singhapura	273	903	0	0	0	0	0	0
Senapura	252	940	0	0	0	0	0	0
Weerawila New Town	437	1475	1	5	1	2	0	0
Ranasiripura	205	580	181	681	8	24	0	0

*Climate Smart Irrigated Agriculture Project – Southern Province*

Samanpura	168	578	0	0	0	0	0	0
Karabhawewa	330	1084	0	0	0	0	0	0
Agbopura	396	2344	0	0	0	0	0	0
<b>Total</b>	<b>1345 6</b>	<b>4775 4</b>	<b>184</b>	<b>693</b>	<b>13</b>	<b>37</b>	<b>0</b>	<b>0</b>

Source: "Sampath Pethikada" Thissamaharamaya and Lunugamwehera Divisional Secretariat